

LOT #206

2 BEDROOM, 2 BATH
2 CAR ATTACHED GARAGE
1,369 SQ. FT.

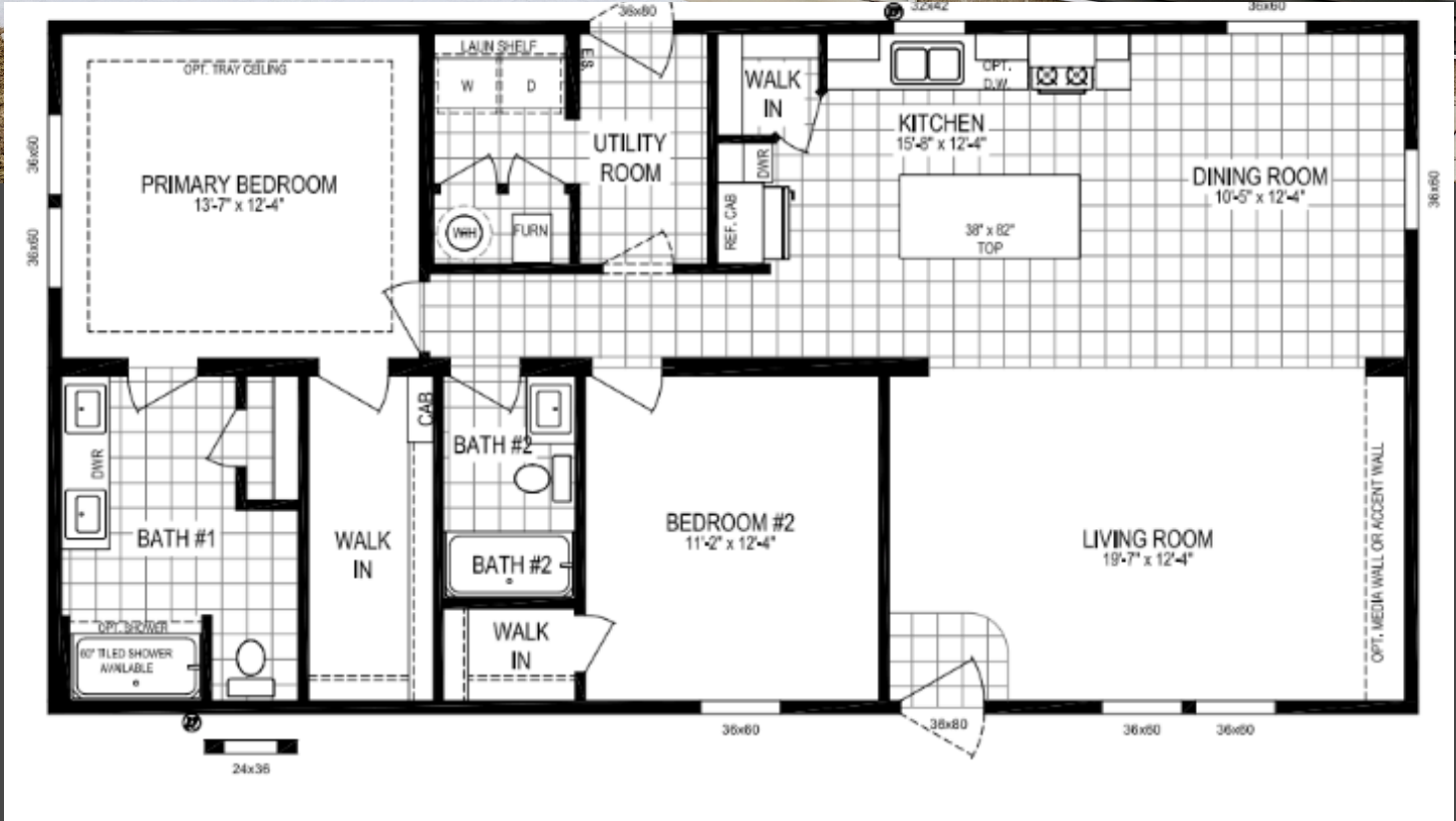

OPTIONS INCLUDED



2 BEDROOM, 2 BATHROOM

2 CAR ATTACHED GARAGE

1,369 SQ. FT.

PRICED AT: \$180,000

(INCLUDES MI TAX)

Energy Package

Upgraded Vinyl Siding

10' Dormer

Vinyl Window Surrounds (4)

2x6 Exterior Walls

Northern Insulation Package

30Lbs Roof Load

Upgraded Rear Door

Additional Vinyl Window 24x36

Vinyl Flooring in Living Room IPO Carpet

Deco Rods in Main Living Area

Cordless Blinds T/O

Carrier High Efficiency Furnace

Central A/C

Gas Range

Spacemaker Microwave

Full Height Ceramic Backsplash in Kitchen

42" Hardwood Kitchen Cabinets

Kitchen Island

Media Wall

Ceiling Fan with Light Kit

60" Shower in M Bath

Towel Bars & Tissue Holders in Baths

Upgraded Commodes

10x10 Deck

Concrete Sidewalks

2 Car Attached Garage

Concrete Front Entry Steps